ENG.NO.	a	b	d	e	g	h	WIRE RANGE
35725-40*0	2.6	2.6	3.8	3.8	—	—	AWG #22-#20
35725-42*0	3.1	3.2	5.0	4.6	—	—	AWG #20-#18
35725-41*0	3.8	3.3	—	—	6.7	5.5	#20X2,#18X2

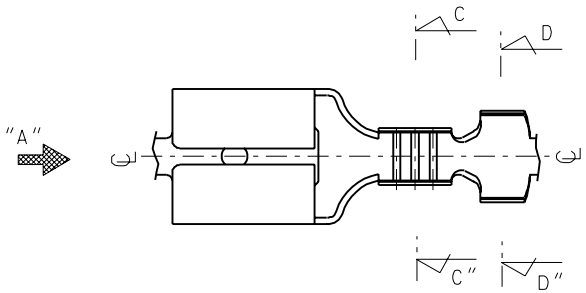

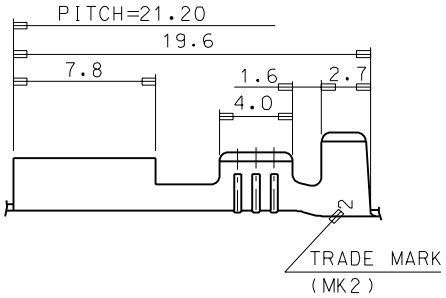

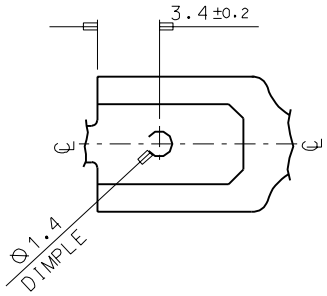

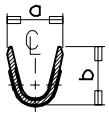

SECTION:C-C"

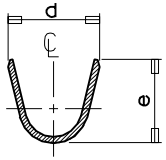

SECTION:D-D"

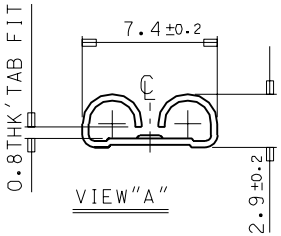

VIEW"A"

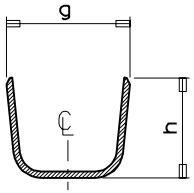

SECTION:D-D"

NOTES

1. PLATING: UNPLATED(35725-4000/4100/4200)
POST-TIN PLATED(35725-4010/4110/4210)

LTR	REVISION RECORD	ECN	DR. / CHK	DATE
A	CAD REDRAWING RELEASED	93-006		93.3.15

DO NOT SCALE DRAWING
DIMENSION IN METRIC

ASS'Y PART: DESCRIPTION — / / ; ENG.NO. — / /

QTY/REEL OR PACK: 4,000 Q'TY/REEL

SURFACE AREA: — / / MM²

MATERIAL: C2680T-EH,0.35THK'

DIMENSION CLASSIFICATION: ■▼: CRITICAL ☒: MAJOR □: MINOR ( ): REFERENCE

DIE NO. — / /

LAYOUT NO. — / /

WIRE CRIMP WIDTH — / /

INS. CRIMP WIDTH — / /

DRAWN BY W.Y.YANG

CHK'D BY B.K.CHOI

DIE FEED

APPL FEED

WBDW — / /

IBDW — / /

APP'D BY

SCALE 4:1

WIRE RANGE AWG: MM²: — / /

INSULATION RANGE — / /

GENERAL TOLERANCES DIM. : ±0.3 ANGLE :

molex MOLEX-KOREA CO.,LTD.

REVISE ONLY ON CAD SYSTEM

TITLE: .250 SLIP-ON RECEPTACLE 1 of 1

ENG.NO. SD 35725-4**0

REV A

MK-9

ENG. NO | EDP NO. | SIMILAR ITEM | PROJECT NO.